

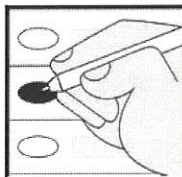

# OFFICIAL / ABSENTEE / PROVISIONAL / EMERGENCY / BALLOT

City of Riverdale, Georgia  
Precinct: 502-RD, 545-RD, 567-RD, 570-RD, 572-RD  
Municipal General Election - November 7, 2023



### To Vote:

1. Use Black or Blue Ink to mark the ballot.
2. Completely fill in the empty oval to the left of the candidate name or choice in all races you wish to vote.
3. If voting for a Write-In candidate, completely fill in the oval to the left of the Write-In selection, then write the name of the Write-In candidate in the space provided.

### Warning

- Do NOT use red ink or felt tip pen to mark ballot.
- Do NOT circle, underline or mark through choices.
- Do NOT use check marks or X to mark ballot.
- Do NOT mark more choices per race than allowed.
- Do NOT sign, cut, tear or damage the ballot.

### If you make a mistake or change your mind on a selection:

- A. Do not attempt to mark through the selection or attempt to erase. Write "Spoiled" across the ballot AND across the return envelope.
- B. Mail or return the spoiled ballot and envelope to your municipal election office; a new official absentee ballot will be mailed to you.

**If you decide to vote in-person:** Surrender the ballot to the poll manager at an early voting site within your municipality or the precinct to which you are assigned. You will then be permitted to vote a regular ballot.

*"I understand that the offer or acceptance of money or any other object of value to vote for any particular candidate, list of candidates, issue, or list of issues included in this election constitutes an act of voter fraud and is a felony under Georgia law." [O.C.G.A. 21-2-264(e), 21-2-285(h) and 21-2-383(a)]*

| CITY OF RIVERDALE   |  | FOR COUNCIL MEMBER<br>WARD 4<br>(Vote for One)   |  |
|---|--|--|--|
| <p><b>FOR MAYOR</b><br/>(Vote for One)</p> <p><input type="radio"/> AN'CEL DAVIS</p> <p><input type="radio"/> GEFTRY TATE</p> <p><input type="radio"/> EVELYN WYNN-DIXON (INCUMBENT)</p> <p><input type="radio"/></p> <p>Write-in</p> |  | <p><input type="radio"/> THOMAS J. MITCHELL JR.</p> <p><input type="radio"/> KENNETH RUFFIN (INCUMBENT)</p> <p><input type="radio"/></p> <p>Write-in</p> |  |

*[Large handwritten signature in blue ink across the ballot]*